The Camelot News

A Publication of the Lake Camelot Round Table Association

June 2016 Edition Volume 44 No. 06

Lake Camelot RTA
9278 W. Lake Camelot Dr.
Mapleton, IL 61547

Office - 697-5339
Fax - 697-5639
After Hours - 256-3013
camelotrta@telstar-online.net

Lake Camelot Security
Kris 224-5709

New Office Hours

Monday-Friday
8:00am—5:00pm

Closed for Lunch
12:00pm - 1:00pm

Lake Camelot
Current Resident

STANDARD
US POSTAGE PAID
Mapleton, IL 61547
Permit No. 1

PLANNING
A NEW PROJECT -
Remember to submit your upcoming project and planning worksheets to the ECC for approval prior to making changes and/or additions on your property. Application forms are available on-line at www.CamelotRTA.org or at the Lake Camelot office. Meetings are held the second Tuesday of each month. FAILURE TO COMPLY may result in stiff penalties and fines.

JULY 2, 2016 (RAIN DATE 07/03/16)
FOURTH OF JULY FESTIVITIES

7:30 AM—10:00 AM—Pancake & Sausage Breakfast

10:00 AM—11:00 AM—Volleyball Sign-ups

10:00 AM—5:00 PM—Activities Club Snack Shack

10:15 AM--- Flag Raising Ceremony

10:30 AM--- Children's Bicycle Parade

11:00 AM—2:00 PM—Volleyball Tournament

11:00 AM—Noon—Horseshoe Pitching Sign-ups

11:00 AM—8:00 PM—SC Food & Beverages

11:00 AM—1:00 PM Glasford Bank Root Beer Float

11:30 AM—Frog Jumping Contest

Noon—1:00 PM—Treat Walk (formerly Cake Walk)

Noon—Horseshoe Pitching Contest

2:00 PM—4:00 PM—Activities Club Bingo

4:00 PM—5:00 PM—Luau at Pool
(Clubhouse if inclement weather)

5:00 PM—9:00 PM Music by Blueskillet

Dusk - FIREWORKS

Help Wanted

PART - TIME HOUSEKEEPING POSITION

Lake Camelot Clubhouse is looking for a part-time housekeeper to work flexible hours to assist the housekeeping department during the week and then to primarily cover all weekends on Saturday and Sunday mornings after parties and community events. Hours range from 10-25 every two weeks.

Position is Available Immediately

If interested, please fill out an employment application at the Lake Camelot office before June 15, 2016!!

WATER AEROBICS WITH VICKY

Monday & Wednesday
7:00 - 7:50 P.M

Beginning **June 13, 2016**
(Weather Permitting)

$3.00 per Class

Contact Vicky @ 264-7039 with Questions

SWIM LESSON SCHEDULE FOR 2016

SESSION I
SIGN-UPS JUNE 12th
1:00 - 5:00 P.M.

SESSION I LESSONS JUNE 20th - JULY 01st
11:00 - 11:30 A.M.
11:40 - 12:10 P.M.
5:30 - 6:00 P.M

SESSION I MAKE-UP DAYS (DUE TO WEATHER)
JULY 05 - 08th

SESSION II
SIGN-UPS JULY 10 th
1:00 - 5:00 P.M.

SESSION II LESSONS JULY 11th - JULY 22nd
11:00 - 11:30 A.M.
11:40 - 12:10 P.M.
5:30 - 6:00 P.M.

SESSION II MAKE-UP DAYS (DUE TO WEATHER)
JULY 25th - JULY 29th

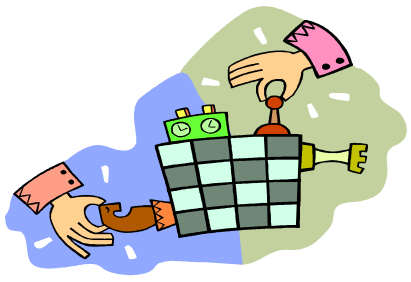

GAME DAY
Continues thru JUNE
NOON-4:00 pm
Need more information
Call Don or Wanda
Thompson at 697-3061

Lake Camelot Activities Club Officers

President:
Lindsay Fenwick
Vice-President
Jaimie Davis
Secretary:
Claire Jones
Treasurer:
Greg Petesch

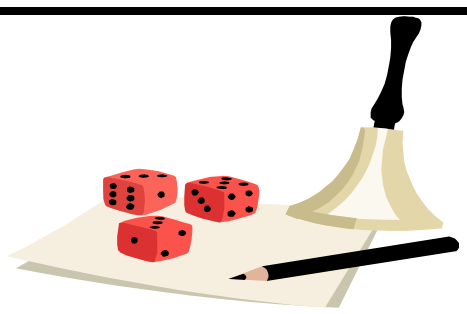

BUNCO
Join Us for Women's Bunco
On Tuesday 06/24at 6:00 p.m. Cost
is $5.00. Please contact Carole Irwin
at 697-1946 for more information
or with questions!

Activities Club

4th of July Celebration!

The Activities Club is gearing up for an exciting 4th of July being held in Lake Camelot on Saturday, July 2, 2016 , weather permitting. A rain date for the event has been set for July 3, 2016 The Activities Club is in need of volunteers to help with the Snack Shack and kids activities. Please contact Lyndsay Fenwick at 608-558-0959!

Mark Your Calendar for the Next

TRIVIA NIGHT!!

Friday, August 26, 2016 at 7:00 p.m.

Please Join Us for the Next Activities Club Meeting
being held
June 8, 2016
in the Lake Camelot Clubhouse
At 7:00 p.m.

BABYSITTER LIST

Alicia Bolen	472-9588
Shayna Evans	264-8042
Julie Hemp	697-2207
Michael Hill	253-9562
Alexis Johnson	633-0941
Kaitlyn Vest	697-3082
Samantha Courtway	678-0865
Alana Denney	214-0765
Natalie Koch	253-4616
Hannah Johnson	453-3391

Sportsmen's Corner

Sportsman's Club Officers

President - Danny Bushart
Vice-President - Randy Roberts
Treasurer - Brandon Carroll
Secretary - Dimitri Almasi

2016 BASS TOURNAMENT

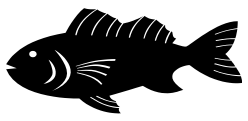

Schedule

Jun 12th	Sunday	6:00 a.m.
Jul 17th	Sunday	6:00 a.m.
Aug 14th	Sunday	6:00 a.m.
Sep 11th	Sunday	7:00 a.m.

WOODS FALL CLASSIC

Sep 25th	Sunday	7:00 a.m.

LAKE CAMELOT DAILY FISHING LIMITS

(Good for Members Only)

	LIMITS PER DAY	SLOT LIMITS
BASS	6 (1 over 18")	0-14", 18" +
CHANNEL CATFISH	6	
BULLHEAD	NO LIMIT	
WALLEYE	2	16" +
MUSKIE	1	36" +
BLUEGILL	NO LIMIT	
CRAPPIE	30	
GRASS CARP	Throw Back Only	

Daily Limit Totals apply to Members Only and any Guests they may have with them.
(not to be multiplied by the number of people present)

LAKE CAMELOT IS A PRIVATE LAKE COMMUNITY.

IF YOU ARE FISHING THE LAKES AT CAMELOT AND YOUR ARE NOT A MEMBER, PLEASE KNOW THAT YOU SHOULD ALWAYS ONLY BE HERE WITH A MEMBER OF THE LAKE CAMELOT COMMUNITY! OTHERWISE, YOUR PRESENCE IS CONSIDERED TRESPASSING AND TRESPASSERS WILL BE PROSECUTED.

MAY 2016

Bass Tournament

Results

1st- Eckhold, Nate
Bill, Ryan 19.44 lbs

2nd-McCord, Walt
McCord, Jim 16.48 lbs

3rd- Stear, Rusty
Stear, Gary 14.31 lbs

4th- McCord, Shea
McCord, Nick 13.29 lbs

BIG BASS

Ryan Bill 4.38 lbs

BOAT STICKERS AVAILABLE

Motorized
$30.00
Non-Motorized
$20.00

Purchase at the Lake Camelot Office!

SAVE THE DATE !!

The 2016 Lake Camelot 4th of July Festivities Are Being Held
Saturday, July 2nd
with a Rain Date of
Sunday, July 3rd!
The Fireworks will begin at dusk on
Friday, July 2, 2016

Lake Camelot Swim Team Schedule

June 2016

◄ May 2016 Jul 2016 ►

Sun	Mon	Tue	Wed	Thu	Fri	Sat
	Practice Hollis 5:30-6:30 pm 10 & under 6:30-8pm 11 & up	Practice Hollis	1 Practice Hollis	2 Practice Hollis	3	4
5	6 Practice begins at LC this week	7 Away – Metamora 5:30 warm up 6:00 Meet	8	9	10	11
12	13	14 Home – Ivy Club 5:30 warm up 6:00 meet	15	16	17	18
19	20	21 Away - Pekin 5:30 warm up 6:00 meet	22	23 Away LakeBracken 5:30 warm up 6:00 meet	24	25 Away – E Peoria 7:30 warm up 8:00 meet
26	27	28	29	30	PRACTICE TIMES MONDAY –THURSDAY 11 & Up 8:15-9:45 am (8am stretches) 10 & Under 9:45-10:45 am (9:30 stretches)	

July 2016

◄ Jun 2016 Aug 2016 ►

Sun	Mon	Tue	Wed	Thu	Fri	Sat
					1	2 Pancake/Sausage Breakfast
3	4	5	6	7 Home – River City 5:30 warm up 6:00 meet	8	9
10	11	12 Home - Morton 5:30 warm up 6:00 meet	13	14 Home Washington 5:30 wam up 6:00 meet	15	16
17	18	19	20	21 Home – Havana 5:30 warm up 6:00 meet	22	23
24 Award Banquet 6-8pm Pool Party 8-9:30 pm	25	26	27	28	29	30
31						

LAKE CAMELOT ROUND TABLE ASSOCIATION
INCOME AND EXPENSE STATEMENT
APRIL 2016

Beginning Cash in Bank 03/31/16		**$**	**271,047.94**
REVENUE RECEIVED (Apr 2016)			
Members Due	**$**	**15,136.69**	
Mowing Assessments	**$**	**225.00**	
Clubhouse Rentals	**$**	**1,380.00**	
Pavilion Rentals	**$**	**20.00**	
Interest Income	**$**	**26.01**	
Newsletter Advertising	**$**	**1,970.00**	
Phone Book Advertising	**$**	**750.00**	
Boat Decals	**$**	**1,555.00**	
Fines	**$**	**-50.00**	
Chlorine Tablets	**$**	**40.00**	
Misc. (Fax & Copies)	**$**	**10.00**	
TOTAL REVENUES RECEIVED (Apr 2016)	**$**		**+ 21,062.70**
Transfer to Cash Investment Account			**- 200,000.00**
EXPENDITURES (Apr 2016)			
General Administrative	**$ 6,801.26**		
Buildings & Grounds	**$ 34,564.04**		
Security Expense	**$ 120.00**		
Swimming Pool Expense	**$ 2,467.82**		
Snack Bar Expense	**$ 438.00**		
TOTAL EXPENDITURES (Apr 2016)		**$**	**- 44,391.12**
CASH ON HAND AND IN BANK 04/30/16		**$**	**47,719.52**
GLASFORD BANK - BUSINESS CHECKING		**$**	**47,719.52**
GLASFORD BANK - CASH INVESTMENT ACCOUNT		**$**	**228,218.88**
GLASFORD BANK - CD INVESTMENT ACCOUNT		**$**	**91,043.10**
GLASFORD BANK - RESERVE FOR REPLACEMENT		**$**	**50,773.38**
GLASFORD BANK - DREDGING & EROSION RESERVE		**$**	**19,935.28**
GLASFORD BANK - SWIMMING POOL/CAPITAL IMPR		**$**	**25,007.86**
Total Checking and Savings as of 04/30/16		**$**	**462,698.02**

Fee Schedule 2016
Fees & Services available to Our Membership

Association Fee	Paid by March 1st	$500.00 per year	
Boat Stickers	Under 10 hp	$ 20.00	
	10 hp and over	$ 30.00	
		Maximum of 75 hp	
New construction Building Fee		$300.00	
Fax Service	First page	$ .75	
	Each additional page	$ .50	
	Long distance call	$1.25	
	Incoming fax per page	$ .50	
	E-mail	$ 1.25	
Copies		$ .50 each	
Mowing	Pre-paid by March 1st	$225.00 per season	
Notary Fee		$1.00	
Pool Fees	Guests must be accompanied by a member		
	Adult-	$3.00	
	Children-	$2.00	
	Under 2	Free	
Swimming Lessons	Members	$30.00	
	Non-Members	$40.00	
Camelot Telephone Directory		$3.00 each	
Chlorine Tablets		$4.00 each	

CAMELOT ROUND TABLE ASSOCIATION DELINQUENCY LIST
MAY 25, 2016

DUES: *Owes Late Fees Only

Lot 0065 Jordan
Lot 0104 King, M
Lot 0203 Aksun
Lot 0262 Eccles, K *
Lot 0275 Osterle
Lot 0290 Belville
Lot 0311 Beckman,Ta
Lot 0336 Schultz
Lot 0455 Hammerl
Lot 0508 Hinton
Lot 0568 Hill. J
Lot 0628 Godar
Lot 0733 Knaggs
Lot 0776 Carr
Lot 0827 Peck
Lot 0847 Hawkins
Lot 896 Merritt, S*
Lot 0922 Horvath
Lot 1040 Keith, N
Lot 0077 Dunne
Lot 0108 Vaccaro
Lot 0222 Sale
Lot 0271 Polhemus
Lot 0279 Garrison
Lot 0300 Adams
Lot 0329 George
Lot 0446 Debeau
Lot 0494 Northrup
Lot 0538 Keith, C
Lot 0607 Merritt, L
Lot 0634 Brown, W
Lot 0739 Lawrence
Lot 0823 Merry *
Lot 0829 Dickerson*
Lot 0882 Custom Bl
Lot 0921 Horvath
Lot 0932 Shafer

FINE VIOLATIONS:

Garbage Cans

Lot 0268 Hendel
Lot 0279 Garrison
Lot 0440 Thiery
Lot 0792 Heath

Inoperable Light Posts

Lot 0131 Finch
Lot 0847 Hawkins
Lot 0932 Shafer

NOTE- The Association may publish a list of the delinquent members and may file notice that it is the owner of an equitable lien to secure payment of an unpaid assessment, plus interest, costs and reasonable attorneys fees. (Dec of Restrictive Covenants, Page 2, Section 3.3.3)

The Association's Board of Directors shall have the right to suspend the voting rights and memberships privileges of any member with delinquent dues or in violation of the restrictive covenants, by-laws, or rules and regulations of the association. (Declaration of Restrictive Covenants, Page 3, Section 3.5)

Further- Every attempt has been made to verify the accuracy of this list of delinquent members. Any errors or omissions in the publication of this list will be corrected in the following month's publication.

- **Correction** -Hutchison's Lot 209- for incorrect posting printed in May 2016 newsletter regarding delinquency. All payments had been received and account is paid in full. Our apologies.

Logan-Trivoli Fire Protection District

invites you to an

Open House

Sunday, June 5, 2016

2-4 pm

Lake Camelot Fire Station

9717 W Guinivere Ct.

* See the new fire station
* See the equipment firefighters use
* Visit with Firefighters

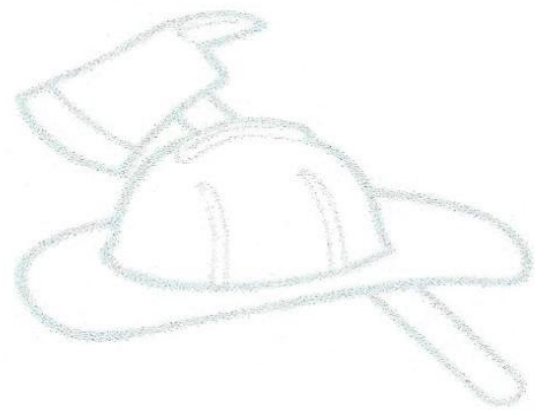

Refreshments will be served

Become a Volunteer Firefighter

We are in need of additional firefighters at the Lake Camelot Fire Station
Firefighters/EMT's/Paramedics/Registered Nurses

For an application visit our website at www.logantrivoli.com

CAMELOT ROUND TABLE ASSOCIATION
BOARD MEETING MINUTES (UNAPPROVED)
May 18, 2016

Pledge of Allegiance - Board Member John Hecker began the evening by asking the group to join him in the Pledge of Allegiance.

Call to Order – President Steve Harenberg called the meeting to order at 6:37 p.m. Board Members present were Leah Allison, Tony Baker, John Hecker, Scott Perkins, Bob Wilder, Bill Krokos, and Cathy Doss. Absent was Bo Pratt. Also present was Glenda Carlson, Acting General Manager.

Approval of Minutes – Bob Wilder made a motion to approve the April minutes with correction of the misspelling of John Hecker's last name . Leah Allison seconded the motion. All in favor, motion carried.

Finance Report – Treasurer Leah Allison reported the financial statement for April 2016 to the Board and Members present. The Finance Report was approved as presented.

Recognition of Members and Guests – In attendance were: Mike Hermann, Lot 165; Jim Richards, Lot 162; Jim Sinclair, Lot 477, Nick Schwartz, Lot 656; Glen DeLorme, Lot 1033; Kris Jouchim, Lot 116; Greg Dennis, Lot 553 and Jeff Hoerr, Lot 865.

COMMITTEE REPORTS
Infrastructure - Jim Sinclair reported that the painting of the fire hydrants had been completed by Nathan Pille and his group . They look very nice and he requested the Board ask him to the next meeting to thank him and offer some sort of appreciation for a job well done. Jim stated he would have Suzanne Wheeler, who serves on the committee to contact Nathan to see if it would be possible for him to attend the next meeting (June 15th). Jim then reported on the pump room ventilation, electrical and steel door. He indicated the problem with the ground fault plug at the concession stand had been resolved. The Board asked the Committee to proceed with getting estimates for a new roof on the bath house. Please read the minutes of their meeting on Page 10 of this publication.

Land and Lakes – John Hecker reported that Land and Lakes met on May 4th and that we are waiting for the work to begin by FCI on Ravine # 9. The General Manager reported she had spoken to Mr. Terry Beckman and he indicated the area is still to wet to take equipment in there and will begin work as soon as weather allows. John reported that he had been out on one of the lakes with fellow board member, Bob Wilder and encouraged any other member that had no done so, to please try and do the same. Actual visuals help to understand some of the issues we are now addressing on the lakes. Please read the minutes of the Land and Lakes meeting on Page 11 of this publication.

Health and Environment – No Report.

Dredging Committee - Bill Krokos reported that the Committee did not meet during the month of May. Committee continues to support Land and Lakes and the Raving work , Maintenance and Operations with the Lake Treatment and Water Testing and the General Management. Future meeting will be scheduled as we progress.

Security Report – Kris Jouchim introduced Nick Schwartz to the Board and members present. Nick has been hired for the summer months to assist with security of RTA property and monitoring of boats on the lakes. The Board welcomed Nick to the RTA staff. Kris stated no activity to report on RTA property for the last month except the gathering of young adults on the upper boat ramp after hours has almost subsided after being monitored.

CLUB REPORTS
Activities Club- Cathy Doss reported that the Activities Club is still looking for volunteers for the 4th of July event (being held July 2nd). The Club agreed to purchase a new diving board for the pool. The General Manager will be getting price quotes from three companies and present them to the officers of the Activities Club for approval.
Sportsman's Club –Scott Perkins reported that the Dale Mendenhall Award will be presented to Sherry Roberts at the Fish Fry. The Fish Fry sponsored by the Sportsman's Club is being held Saturday, May 21 from 3:00-11:00. Club members were informed the bass tournament plaque hanging in the clubhouse has been updated with the names of tournament champions, $300 was donated to the AC's last Trivia Night and the Sportsman's Club will be ordering shirts and koozies for the 4th of July festivities. The next meeting will be held June 10th at 8:00 pm

ECC -Applications: Scott Perkins

A motion was made by Cathy Doss to accept or deny all ECC applications as presented to the Board by the ECC, Bob Wilder seconded, motion carried. Accepted were Lot 70 Nofzinger- re-siding of house and garage; Lot 618 Boers- Replacement of Shed; Lot 649 Weghorst - Stamped Concrete Patio and Firepit; Lot 1001 Replace Existing Deck and Add New One. Lot 838 Jones - Place Driveway Concrete to Property Line along with neighbor doing same was asked for more information and answers before a decision could be made. Mr. Jones was asked to provide the requested information and resubmit his application for consideration.

OLD BUSINESS
Monthly Violation Reports/Update – The General Manager reported reminder letters regarding proper storage of refuse cans were sent to 22 people and that an updated lighting inspection would be presented at the next meeting. Further she reported that two written complains of violations had been filed. **Executive Session:** Bill Krokos made a motion at 7:20 p.m. to go into executive session for discussion regarding same, Tony Baker seconded. Motion carried. Leah Allison made a motion to come out of executive session at 7:30 p.m., Tony Baker seconded. Motion carried. The manager was asked to address both issues and to report back to the board at the next meeting.
Harker's Corner/Beautification Project: The Board stated they were **very** pleased with the work Greg Dennis and Dennis Woods of the Maintenance Department had done and thanked them. Discussion was held regarding the silt fence in that area that had previously been installed by Calicotte. The Board asked Greg Dennis to go ahead and perform the maintenance and upkeep on this fencing from here forward.
FCI Culvert Repair -Ravine #9 - The General Manager reported she had spoken to Terry Beckman from FCI and he had indicated that the area is too wet and they are waiting for dryer ground before they get in there with heavy equipment. He will keep us updated on the schedule
Jaedco (Rush) Contract- Mr. Rush will be submitting a report on his finding regarding the feasibility of the 319 Grant and his visit to our lake community in April. During the month of May he will return for a second visit and bring the water bottle samples he has received for us for water training and will meet with Greg Dennis and Dennis Woods and again view the lakes. John Hecker and Bob Wilder have expressed an interest in attending, if available.
4th of July Festivities - Executive Directors signed the application for the Fireworks Display from Logan-Trivoli Fire Department. Bob Wilder asked the General Manager to get with him on obtaining the generator for the band. He may be able to provide it elsewhere at a cost savings to the association. After some discussion, the General Manager asked the Board to approve having one uniformed officer for the fourth of July event, instead of two. The Board approved. This will provide a cost savings of approximately $300.00.

NEW BUSINESS

Pool House Ventilation - The Board reviewed the ventilation bids obtained from the ILRPC and approved Fritch Heating and Cooling, Inc in the amount of $1,425.00. They will be asked to complete the work prior to the opening of the pool on May 28th.
Swim Team Schedule/Swim Lesson Schedule/ Water Aerobic Schedule- Cathy Doss made a motion to accept all three schedules as presented. Motion was seconded by Tony Baker. All in Favor. Motion carried.
Tree/ Brush Removal - Clubhouse Hillside - After some discussion, Cathy Doss made a motion to have maintenance cut down the tree by the beach and the locust tree on the hill. Motion was seconded by Scott Perkins. 7 Ayes, 1 Nay. Motion carried.
Fire Department /Open House- The fire department will be holding an open house of the new facility on June 5th from 2:00 - 4:00 p.m. All Members are invited to attend. The Board agreed to waive a fee for an insert or ad in the monthly newsletter going out in June.

Executive Session- Leah Allison made a motion to go into executive session at 8:15 p.m., seconded by Bill Krokos. All in Favor, Motion carried. Motion was made by Bill Krokos to come out of Executive Session at 8:35 p.m., seconded by Bob Wilder. All in Favor, Motion carried.
Action Resulting From Executive Session-NONE

Adjournment – Motion was made by Bob Wilder and seconded by John Hecker to adjourn the meeting at 8:45p.m. All in Favor, Motion carried.

Respectfully Submitted,

Cathy J. Doss,
Secretary

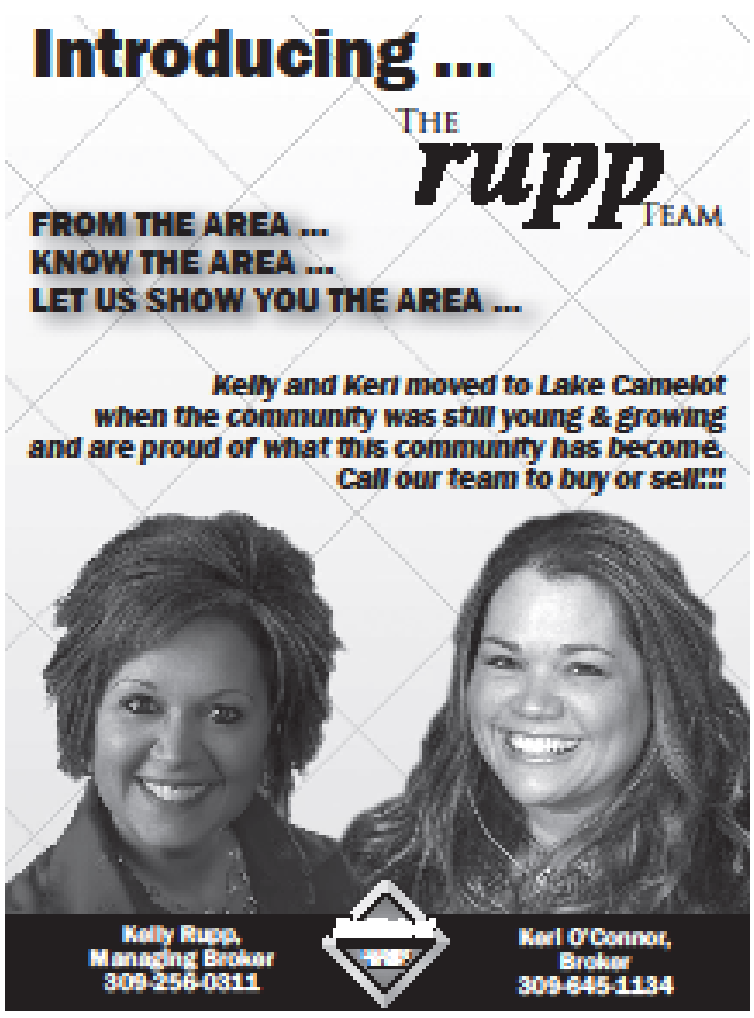

Instructions to join the Official Camelot Web Page
In Google log on to Camelotrta.org
Under Welcome visitor! Click Sign on
Click on Register Now

Fill out name, email address, username, password and click Sign Up Now
Login to your email account and open the email from Neighborhood Link

Follow directions in email to click on link or paste the link into your web browser.
Once you are on the site on the left hand side on the Welcome Page, click request membership access.
Request to join Camelot Roundtable Screen comes up
A Dialog box appears—Click OK to change your privacy setting that gives Neighborhood Link permission to show your name and email address to CamelotRTA.org.
Your request to join will be reviewed by the site

Pool and Beach Information

Pool Hours
Monday - Friday
1:00pm - 8:00pm
Saturday & Sunday
Noon - 8:00pm
Noon - 8:00pm

Beach Hours
Monday - Friday
Noon - 6:00pm
Saturday & Sunday

Pool available for pool parties. Contact office to schedule.

CONCRETE DRIVEWAYS & PATIOS

***Remove old/Replace with new**
*** Add a section for another car**
*** Extend Existing Drive**
*** Widen drive for kids B Ball**

33 Years' Experience
T2 Concrete

Call Tom (309) 264-0489
Lake Camelot resident
Several satisfied Camelot customers

"Bill The Plumber"

KELLINGTON & SON
PLUMBING, HEATING AND AIR CONDITIONING
License # 058-142324

BILL KELLINGTON
(309) 685-3903

DON KELLINGTON & SON
3554 W. QUEEN ANN CT.
PEORIA, IL 61615

The Party Shoppe
1369 West Garfield
Bartonville ILL. 61607
697-8885
Wine, Imported & Domestic, Spirits, Craft & Imported Beers, Deli & Catering
Locally owned by
Jim & Jean Ann Cross

Pool and Beach Reminders...

*Children under the age of 12 must be supervised at all times by a responsible adult.

*Grown children and grandchildren living elsewhere must pay guest fees and be accompanied by the member at all times.

*When lifeguards are not present at the beach, it is considered closed. No swimming when guards are not present. This includes floating on rafts while sunbathing.

Carpet Weaver's
FURNITURE GALLERY

Carpet Weaver's
NEW: 386 W. Washington St.
East Peoria, IL 61611
(309) 306-3401

Your Area Rug Manager - See Me for 10% Off Your Area Rug Selection

COYOTE CREEK
GOLF CLUB

Pub & Eatery Now Open to the Public!

Serving Daily Specials!

Monday – Saturday
11AM – 8PM
Sunday
11AM – 5PM

8201 W Lancaster Rd
Bartonville, IL 61607

* Located on the backside of the clubhouse

We take carry out orders! Call 633-0911 ext.10
www.facebook.com/CoyoteCreekPub

Mowing Fees for Owners of LOTS ONLY

Lake Camelot will once again offer mowing services to lot owners. The 2016 fee for mowing is $225.00 to be paid by March 31, 2016. If paid after March 31, 2016 it increases to $250.00.

If you are interested in this service, please contact the office at 697-5339. Thank you.

CW Septic Service Inc
1.800.852.6220

- Septic Tanks
- Grease Traps
- Holding Tanks

200 Feet of Vacuum Hose

Chris Wenger, *President*
Box 50
London Mills, IL 61544
Cell: 309/ 221-5100

Family owned since 1975

NEXT PUMP DATE _____

Enchanted Gardens of Peoria County

Date: Saturday, June 18, 2016 - Rain or Shine - No Refunds

Time: 9AM - 3PM

Tickets cover all 5 gardens:
$10 person, in advance / $12 person, at gardens on day of walk / $3 person per single garden, sold at garden the day of walk / Children under 2 free

Purchase advance tickets, checks or cash only, at the following locations as of April 15, 2016:

- Alpha Park Library, 3527 Airport Rd., Bartonville, IL 61607
- Buskirk Garden Center & Gift Shop, 217 N. Main, Hanna City, IL 61536
- Farmington Road Landscapes & Pools, 2920 W. Farmington Rd., W. Peo., IL 61604
- Hoerr's Nursery, 8020 N. Shade Tree Dr., Peo., IL 61615
- Green View Nursery, 2700 W. Cedar Hills Dr., Dunlap, IL 61525
- Kelly Seed, 202 Hamilton Blvd., Peoria, IL 61602
- *Height's Flowers, 310 S. Main St., North Pekin, IL 61554

***N. Pekin location only**

The Friends of Alpha Park Library (FOAPL) are hosting a self guided garden walk that will feature 5 beautiful and diverse local gardens. From ornamentals to edibles, and yes, some whimsy too, you won't want to miss these hidden gems. There will also be other garden related artistic activities going on in each garden that will be 'must sees' for all. You'll want to bring your camera to capture some of the beauty and also to take home some inspiration and ideas for your own garden. All proceeds of the garden walk will be used by FOAPL to enhance Alpha Park Library resources and services.

NEWS RELEASE FROM
ALPHA PARK PUBLIC LIBRARY
BARTONVILLE, ILLINOIS

Cookbook Club: Knife Skills
This month, Cookbook Club is doing something special! Chef Amanda Pyle will be doing a presentation on proper knife skills. Chef Pyle will teach participants how to choose a good knife, how to care for and sharpen your knives and more! Cookbook is free and open to all adults aged 18 and older! For further information please call the library at 697-3822 , ext 13.

WHERE: Alpha Park Library

WHEN: Monday June 6 at 7:0 p.m.

Concert in the Park

Join the Summer Reading fun at Alpha Park Library with a FREE concert in the park! Concessions will be sold by the Femme Unirs of Bartonville, with proceeds benefiting Alpha Park Library. Mark your calendar and get ready for the fun evening sponsored by the Alpha Park Library and the Village of Bartonville Parks and Recreations Committee. For further information, please all the library at 697-3822, ext 13.

WHERE: Alpha Park Pavilions

WHEN: Thursday, June 23rd @ 6:30 p.m.

Illini Bluffs Middle School IESA State Track Qualifiers

Girls	Event	Medal
Aubrey Brinkman	7th Grade Discus	
Tomi Sewell	7th Grade 4 X 200M	
Ashley Askun	7th Grade 4 X 200M, 800M	
Kristen Graham	7th Grade 4 X 200M	
Leah Borland	7th Grade 4 X 200M, High Jump	
Emma Hicks	7th Grade 4 X 200M, 400M, High Jump	Placed 7th in 400M
Hannah Alvey	8th Grade High Jump	
Hannah Hicks	8th Grade 4 X 200M, 100M Hurdles	Placed 1st 4 X 200M
Peyton Pollman	8th Grade 4 X 200M, Long Jump, 800M	Placed 1st 4 X 200M, 2nd Long Jump
Nicole Krokos	8th Grade 4 X 200M, 100M	Placed 1st 4 X 200M
Katie Haffner	8th Grade 4 X 200M	Placed 1st 4 X 200M
Kendra Kaufmann	8th Grade 4 X 200M	Placed 1st 4 X 200M

Boys	Event	Medal
Dalton Wills	7th Grade 4 X 200M	
Zach Eeten	7th Grade 4 X 200M	
Drake Gall	7th Grade 4 X 200M	
Colton Meyer	7th Grade 4 X 200M	
Colton Teel	7th Grade 4 X 200M	
Ethan Patterson	7th Grade Discus	
Lucas Creek	8th Grade 4 X 200M, 800M	
Griffin O'Connor	8th Grade 4 X 200M	
Drake Gall	8th Grade 4 X 200M	
John Kingsley	8th Grade 4 X 200M, 200M	
Davis Spengler	8th Grade 4 X 200M	

Minutes – Infrastructure/Long-Range Planning Committee (ILRPC)

Tuesday, May 10, 2016

Call to Order - The meeting was called to order at 5:00 PM. Committee members in attendance were Kevin Arduini, Darrel Hedman, and Jim Sinclair. Committee member absent were Suzanne Wheeler and Tony Baker (Board Liaison).

Report on the April 2016 RTA Meetings – Presented our recommendation to Board to accept the Fritch ventilation fan bid. Board conditionally accepted with follow-up regarding 1) electrical costs to ensure fan can work with building amperage and 2) obtain prices on new steel door with a louvres. Told Board that 3-phase is not an option until we replace the pumps with 3-phase pumps. Board gave okay to obtain bids for the pool house roof repairs and replacement.

Swimming Pool Complex –

Pump room ventilation electricity – Kevin Arduini worked with Greg Dennis and found a 20 amp breaker that is not being used in the pump room. The ventilation fan needs less than 2 amps. They also went over the concession area overloads and decided to replace the ground fault plug to see if this makes a difference.

Pump room doors – Darrel and Jim looked into the cost of a new commercial double steel sided door with louvres and obtained two estimates from S&S Builders Hardware (approximately$900 with all hardware) and Trimco (approximately $820 without tax). These were provided to Glenda for Board consideration.

Pool house roof – The committee is meeting with roofers later this week and will review the estimates at our June meeting.

Committee Projects – No Project Request Forms were presented by the community this month.

Fire hydrant painting project – The hydrants were painted and look great. We would recommend that the Board send a thank you letter to the Eagle Scout candidate.

Items not discussed – 1) 30-year planning; and 2) Old baseball field.

Potential Projects in Next 5 – 10 Years:

	Responsible	Estimated		Set aside	RTA Reserve for			
Project	Committee	Cost*	Year Needed	$'s / yr from '16	Bridge/Dam Repairs	Replacement	Dredging/ Erosion	Swimming Pool
March 31, 2016 balances					$91,079	$50,769	$19,931	$25,006
Swimming pool house roof replacement	Infrastructure							
Lake Lancelot Spillway Bridge replacement	Land & Lakes	$100,000	2025	$10,000				
Upper lake dam liner	Land & Lakes							
Dredging	Dredging							
Club house and boat launch parking oil & rock sealing	Infrastructure	$23,700	2017	$11,850				
Lake Camelot boat ramp culvert replacement	Land & Lakes							
Swimming pool - liner replacement	Infrastructure	$70,000	2030	$5,000				
Club house – roof replacement	Infrastructure							
Club house – meeting area new floor	Infrastructure	$12,000 plus	2020	$2,000				
Unexpected repair/replacements	Infrastructure							
	* Estimates are at current known or best educated guess costs. Actual costs could vary.							

Adjournment: Meeting adjourned at 5:15 PM. **Next Meeting:** June 14th 5:00 PM

DOG GUARD®
OUT OF SIGHT FENCING

SAFE AFFORDABLE UNDERGROUND FENCING
PROFESSIONAL INSTALLATION & TRAINING
MADE IN THE USA
LIFETIME WARRANTY
FREE ESTIMATES

GIVE US A CALL TODAY FOR A FREE ESTIMATE!

(309) 691-5161

www.dogguardillowa.com

TEL-STAR COMMUNICATIONS INC.
1295 LOURDES RD. METAMORA, IL 61548
888-842-0258 WWW.TELSTAR-ONLINE.NET

High Speed Internet:
50MB download!

Cable: Get local channels, movies, sports & more!
HD/DVR service available

Digital Phone: Unlimited local and long distance with many call features

Local office you can visit or call with friendly, knowledgeable staff

24 Hour Tech Support
888-529-5694 Internet/Phone

Find us on Facebook
Contests and giveaways every month!

LAKE CAMELOT HOMEOWNER'S ASSOCIATION SPECIAL
10% OFF
ANY SERVICE
OFFER EXPIRES 12/31/14
06/30/2016

BEYOND CARPET CLEANING
CARPET | TILE & GROUT | HARDWOOD | UPHOLSTERY
Locally owned and operated by the Hoagland Family
692-1990
1-800-STEEMER® | stanleysteemer.com
Minimum charges apply. Not valid in combination with other coupons or offers. Residential only; cannot be used for restoration services. Must present coupon at time of service. Offer valid in Lake Camelot only. Certain restrictions may apply. Call for Details. Offer expires 12/31/14.
06/30/2016

MIKE FAUSER PLUMBING
Prompt Plumbing Repair
Guaranteed To Be Done Right
Emergency 24 Hr. Service
Locally Owned & Operated
Serving The Tri County Area

Licensed, bonded and insured in the State of IL
697-2117
mikefauserplumbing.com

Do it Best
Bartonville Hdwe Do It Center
Home Improvement • Keys & Locks • Window Glass
Auto Supply • Painting Supply • Garden Equipment
Plumbing Supply • Electrical Equipment
Housewares • Cleaning Supplies • Water Heaters
www.bartonville.doitbest.com
(309) 697-2111
1201 Garfield Ave. Bartonville

Minutes – Land & Lakes Committee Minutes
Wednesday, May 4, 2016

Call to Order: Meeting was called to order at 6:30. In attendance were Glenda Carlson, Glen DeLorme, Lynn Gosnell, Steve Harenberg, John Hecker, Deb Metroff, & Bob Wilder. Visitor: Brandon Lohnes

Report on the April Board Meeting: Work has been completed on the Bridge and the Weir Dam.

Old Business:

- The "Camelot Beautification" project at the Harker's Corner Road entrance is near completion.
- Terry Beckman will begin work on Area #9 as soon as the weather allows.

Lake Management:

- Joe Rush was back out, and together with Greg and Dennis they have already treated the lakes. Joe went over the chemical list and has suggested some changes that could save the Association up to $3,000. The plan is to get ahead and stay ahead with the treatments. Joe will be back to do water testing and training.

- Work on the Lake Management Plan Manual is continually progressing. John has asked for input from everyone to assist with adding pertinent history and information regarding the Lakes to the manual. He feels this will provide valuable information for future Board Members. John also suggested that we get a summary of Joe's first (and future) visit to keep on file in the Lake Management Plan Manual.

New Business:

- John would like the opportunity to take a boat tour of the Lakes.
- A request was made that the Lakes only be lowered every two years.
- A request was made to add Muskie the next time the Lakes are stocked.

Adjournment: Meeting adjourned at 7:30 p.m.

RE/MAX Traders Unlimited
Each Office Independently Owned and Operated
KINDRA BRUNINGA
BROKER/REALTOR®
3622 N. Knoxville Ave.
Peoria, IL 61603
Direct: (309) 687-4811
Cell: (309) 645-6993
Fax: (309) 687-4980
E-mail: kindrabruninga70@gmail.com

Landscaping by Brian Bragg
309.678.1810
Retaining Walls | Brick Edgings & Patios | Ponds

JUNE 2016

SUN	MON	TUE	WED	THU	FRI	SAT
	SWIM TEAM PRACTICE BEGINS AT HOLLIS THIS WEEK		1 LAND & LAKES MEETING 6:30 P.M.	2 GAME DAY 12:00-4:00 PM	3	4
5	6 SWIM TEAM PRACTICE BEGINS AT LC THIS WEEK	7 ILRPC 5:00 PM ECC MEETING 6:30 PM	8 ACTIVITIES CLUB MEETING 7:00 PM	9 GAME DAY 12:00-4:00 PM	10 SPORTSMAN'S CLUB MEETING 8:00 PM	11
12	13	14 FINANCE MEETING 6:00 PM	15 RTA BOARD MEETING 6:30 PM	16 GAME DAY 12:00-4:00 PM	17	18
19 FATHER'S DAY	20 SESSION I SWIM LESSONS BEGIN	21	22	23 GAME DAY 12:00-4:00 PM	24	25
26	27 SESSION I 2ND WEEK SWIM LESSONS	28 BUNCO 6:00 PM	29	30 GAME DAY 12:00 -4:00 PM		

For Sale:

3 -Man Tent Excellent Condition $30, Two light wood bar stools $50 each,

Call Bev Stender (309) 697-5109

Need a Photographer for portraits, events, weddings, etc.? Contact Danielle at 370-6073 or dmphotography11@hotmail.com.
Www.danimariephotography.com

NEW LAWNS
Installed, Refurbished, Drain Tile
(Since 1975)
Call Al Bragg @ (309) 224-9310

For Sale: Delta Plate Joiner on stand with locking wheels. Accessories: Porter Cable Plate Joining Biscuits: 150 of Size 0, 125 of Size 10, 100 of Size 20, Manual. Selling for $200.00 If interested call Burt at 657-7319.

Do you want **Elsa (from Frozen)** at your child's next birthday party?
If interested call Abi at 697-4361 or email her

SEWING SPECIALTIES
ALTERATIONS AND REPAIRS
CALL (309) 267-6099

Part - Time Housekeeper - *Looking for part-time housekeeper for Lake Camelot Clubhouse to start immediately. Apply within!!*

Sanitizing Tablets for Sewer Systems
Available at Lake Camelot office
$4.00

CHRIS HANLON Landscaping Free Estimates
25 years experience - specializing in patios, retaining walls, edging, water falls, garden ponds and many other landscaping needs call 309-453-4971

Certified Teacher with childcare center director qualifications has openings for tutoring, childcare for potty trained children & before/after care in my L.C. home. I'm not DCFS approved yet, but working on it. Newly renovated basement with child's library and play area. See more on Lake Camelot Facebook

LICENSED DAY CARE
All ages are Welcome! For more information, please contact Julie at (309) 633-0542.

FOR SALE: Craftsman riding Mower. 42 inch deck, used one season. Paid $$1,300.00 asking $900.00. Call Debbie at 339-8978.

FOR SALE: 1999 Polaris Magnum 500 4-wheeler. Low mileage. Excellent condition. $1,500. If interested, call Bob at 256-1064.

FOR SALE: Chest - wooden, hump-back, two trays. Excellent Condition. $50.00.
If interested, please call (309) 697-2543.

FOR SALE:
Wheelbarrow: Sturdy, steel, good condition. $45.00
Garden Utility Cart - $10.00.
1.5 Gallon Pressure Sprayer - $5.00.
If interested, please call 258-7069

ALMASI LAWN CARE
Mowing ** Pressure Washing
If interested, please call (309) 697-5022 or call
(309) 712-3924

HOUSE CLEANING:
Need your house cleaned?
Call Karen at (309) 696-2631.

WANTED:
Old and New Fishing Lures, etc.
Please Call (309) 264-3924

Thank you to Nathan Pille and his crew for a fantastic job they did on the re-painting of the fire hydrants in Lake Camelot!! If you haven't noticed them - take a look!
Great Job and we appreciate all your hard work! Again, Thank you!!

Private Art Lessons -
Young or Old
No Experience to Learning New Skills
Kelsey Mull - teaches
Kelsmull77@yahoo.com
Flexible Hours Available

LOTS FOR SALE!
5011 S Chesterfield - 2 Lots 903/904 +.5 Acre
Soil Test completed by Litwiller/Good Standing will be given to buyers
Recently purchased 24" culvert as well
Land has been Leveled and Cleared
Asking $35 OBO Call 309-255-6603

FOR SALE- 2 Bag Chairs $5 ea, Golf Cart $20, Golf Cart $30, Red Wall Bell Phone $10, Create-a-Space Brand Layout Table $110.00.
93 1/2" Saw Blade, 1/8" Wide Wood Cutting, Fits Delta 14" Bandsaw and All others 91 1/2 to 94" Blade Saws $4.00
Call (309) 657-7319 Ask for Burt